

Pre AP Biology

Animal Characteristics

(8.7)

Animals



Early oceans (Pre-Cambrian times)



Copyright © Pearson Education, Inc., publishing as Benjamin Cummings

Transition to land (Tiktaalik fossil)

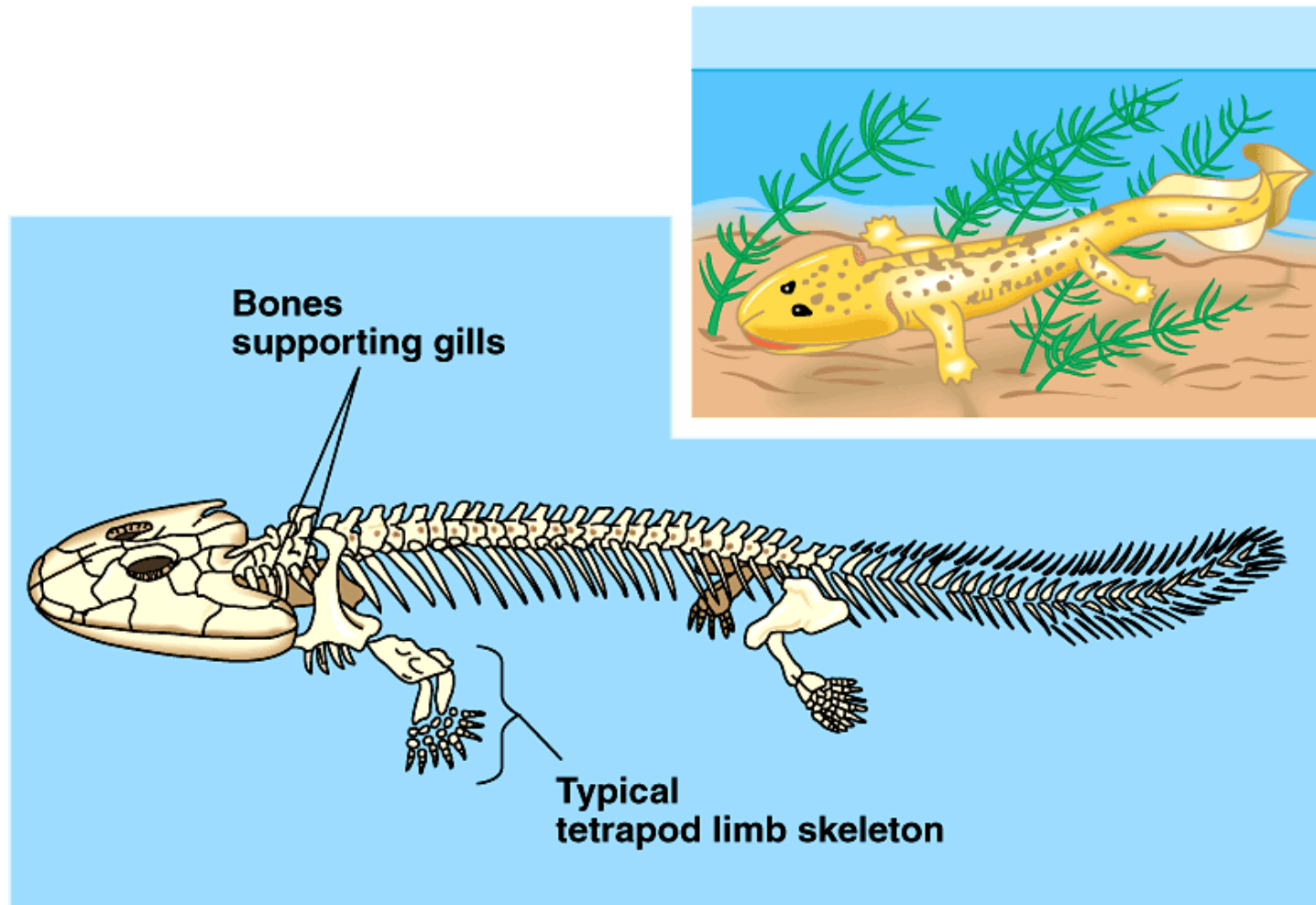

Coelocanth

(Walking fish that lives in the Indian ocean)



Pangaea separating

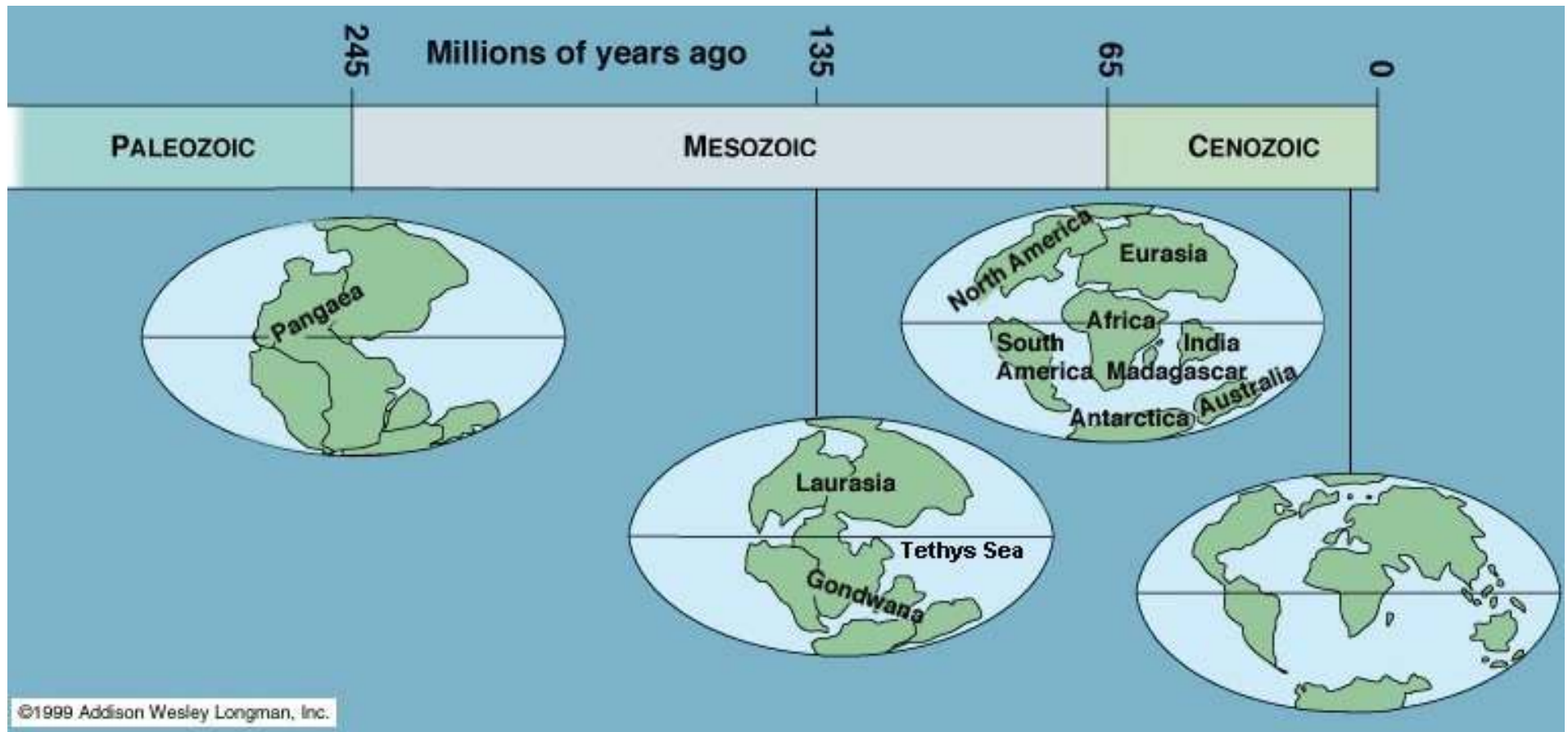

Asteroid causes the extinction of the dinosaurs.



Copyright © Pearson Education, Inc., publishing as Benjamin Cummings.

Animal Classification based on body structure

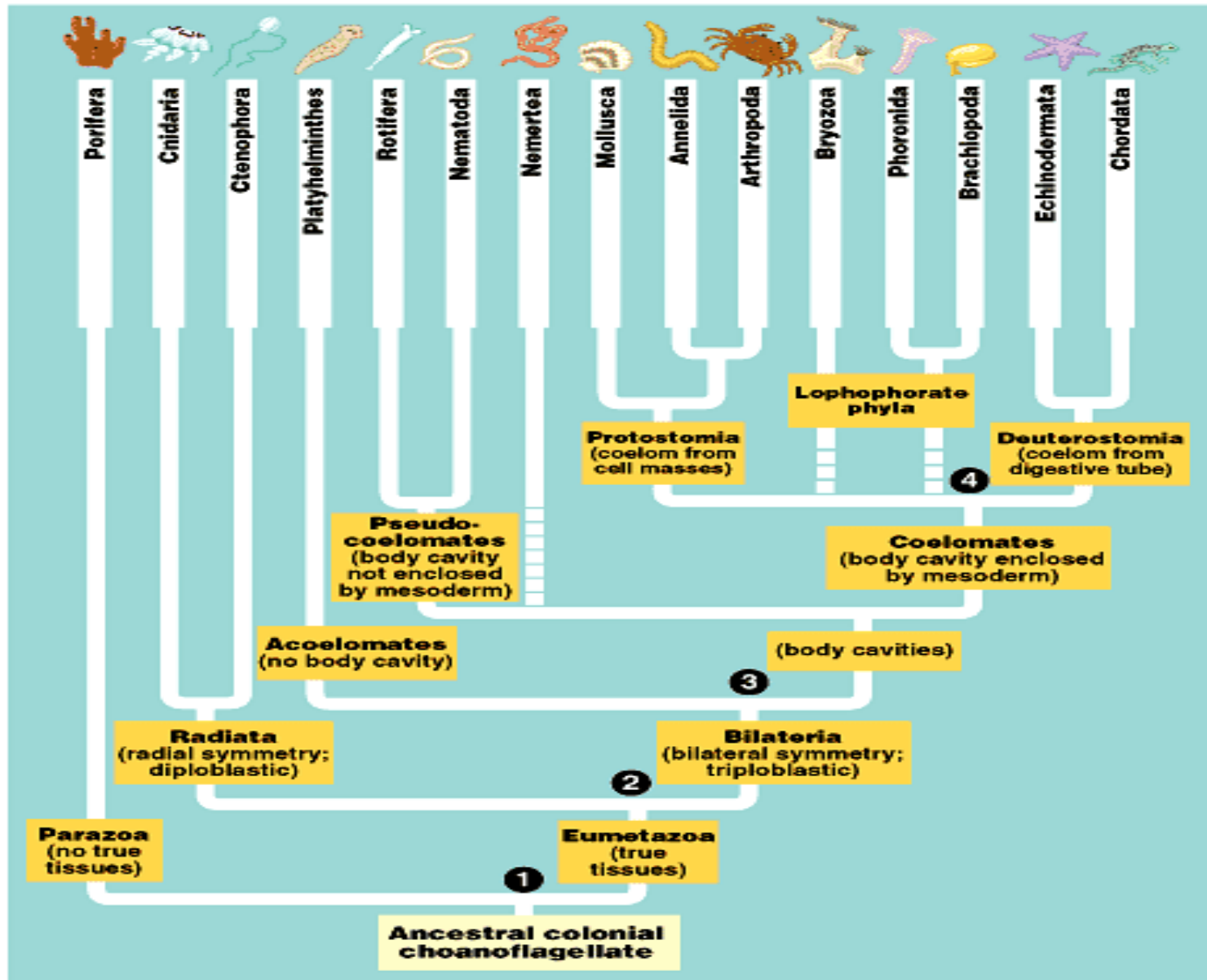

Parazoa - Sponges



Radial - Jellyfish

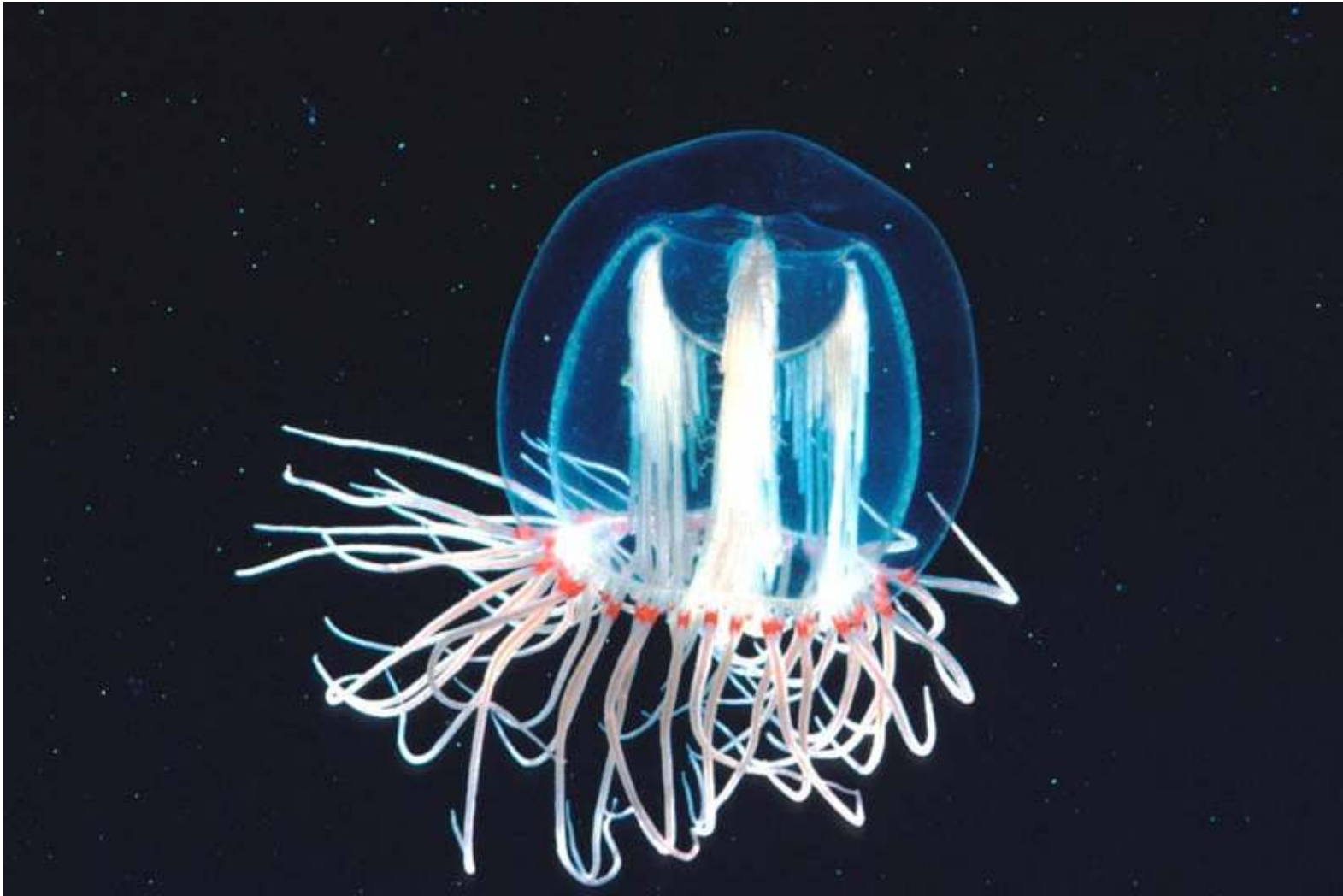

Bilateral



Dorsal (Top/back) of a Killer whale



Ventral – Bottom/belly



Anterior

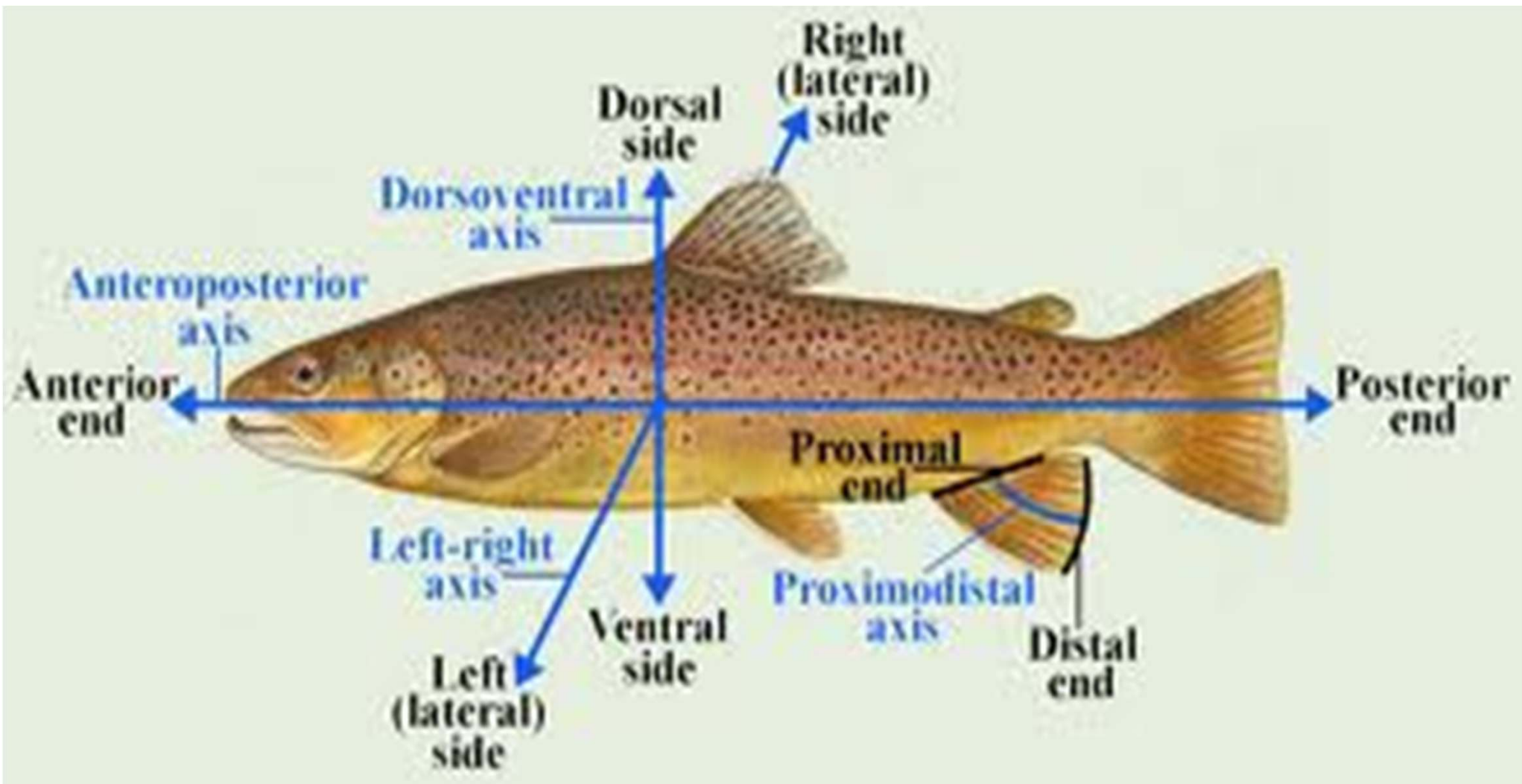

Cephalization in an Ant eater

See all the sensory organs in the head area



Coelom

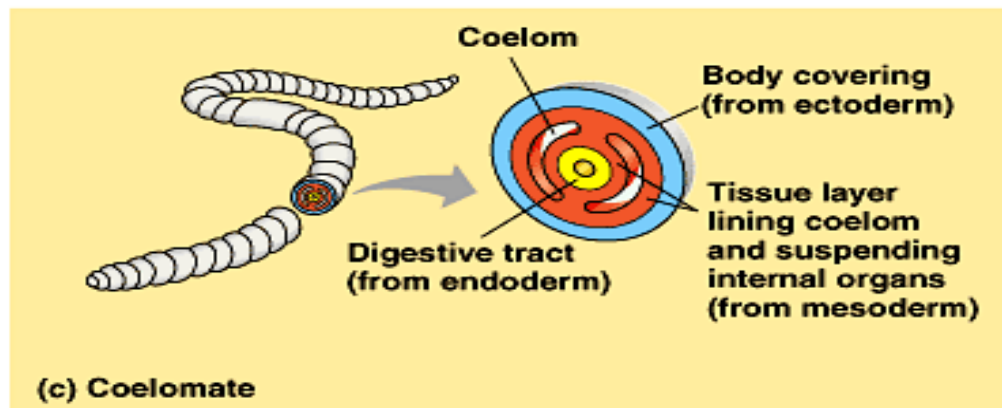
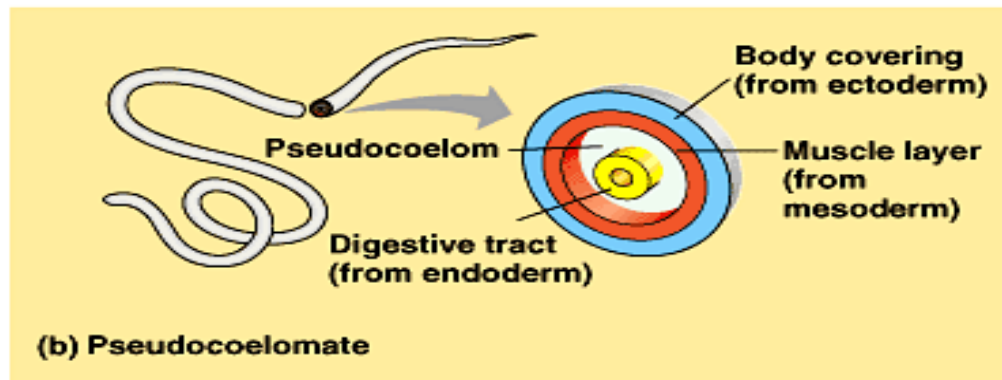
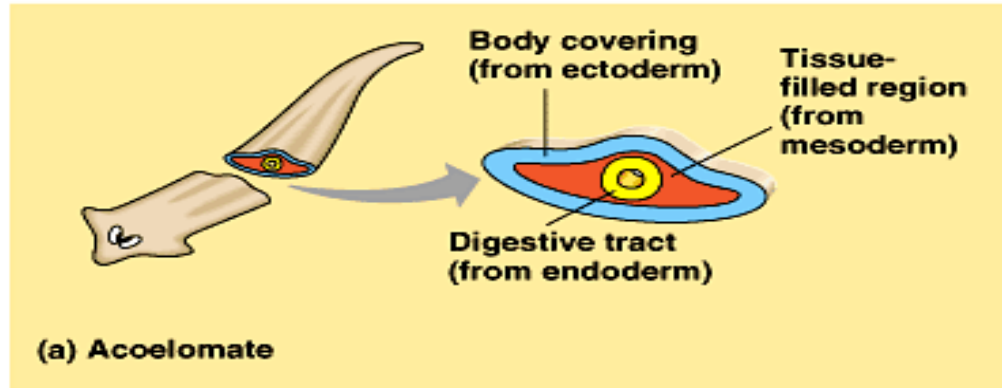

Proto vs. Deutero

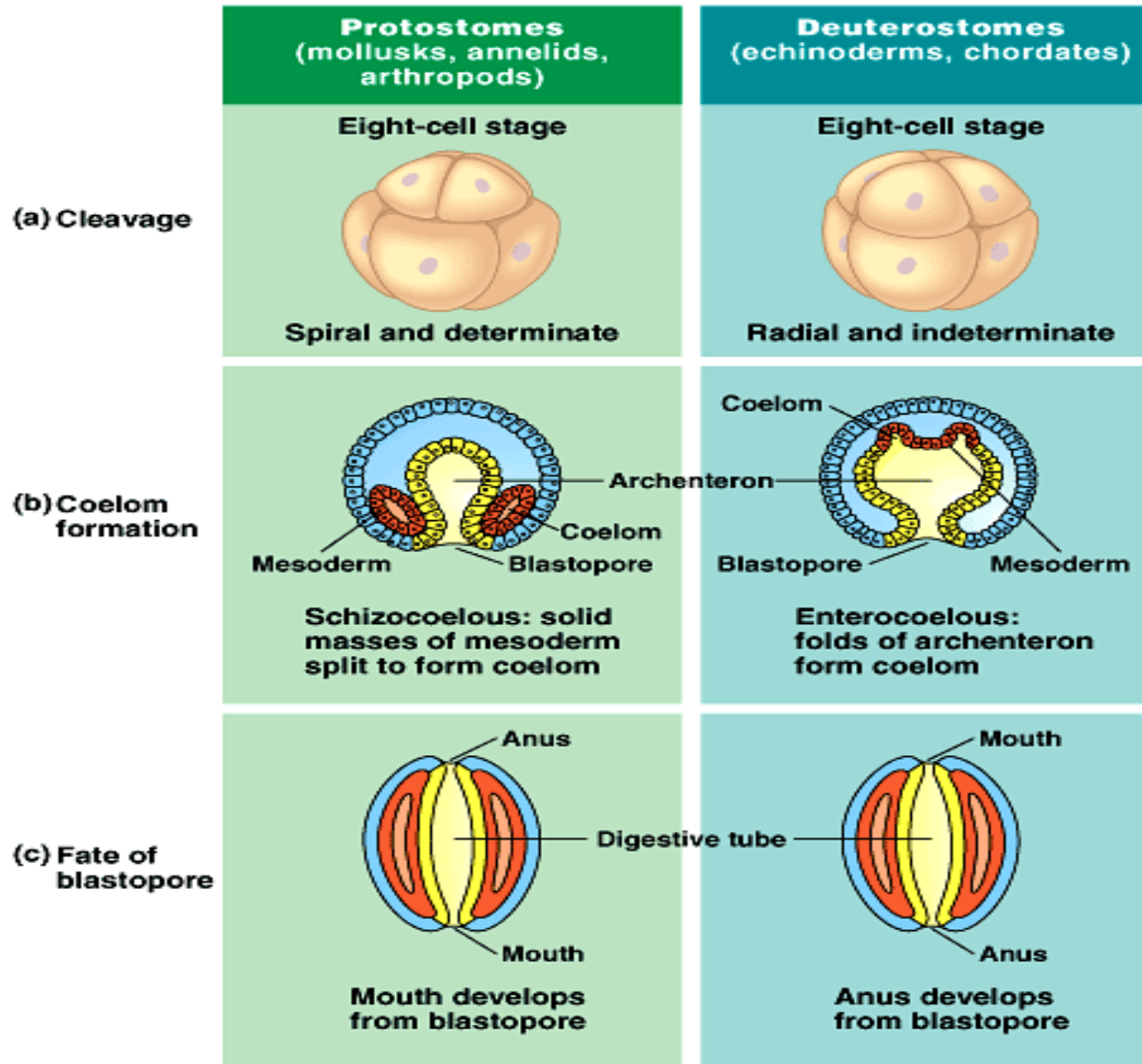

Nervous System – Detecting Stimulus and body control

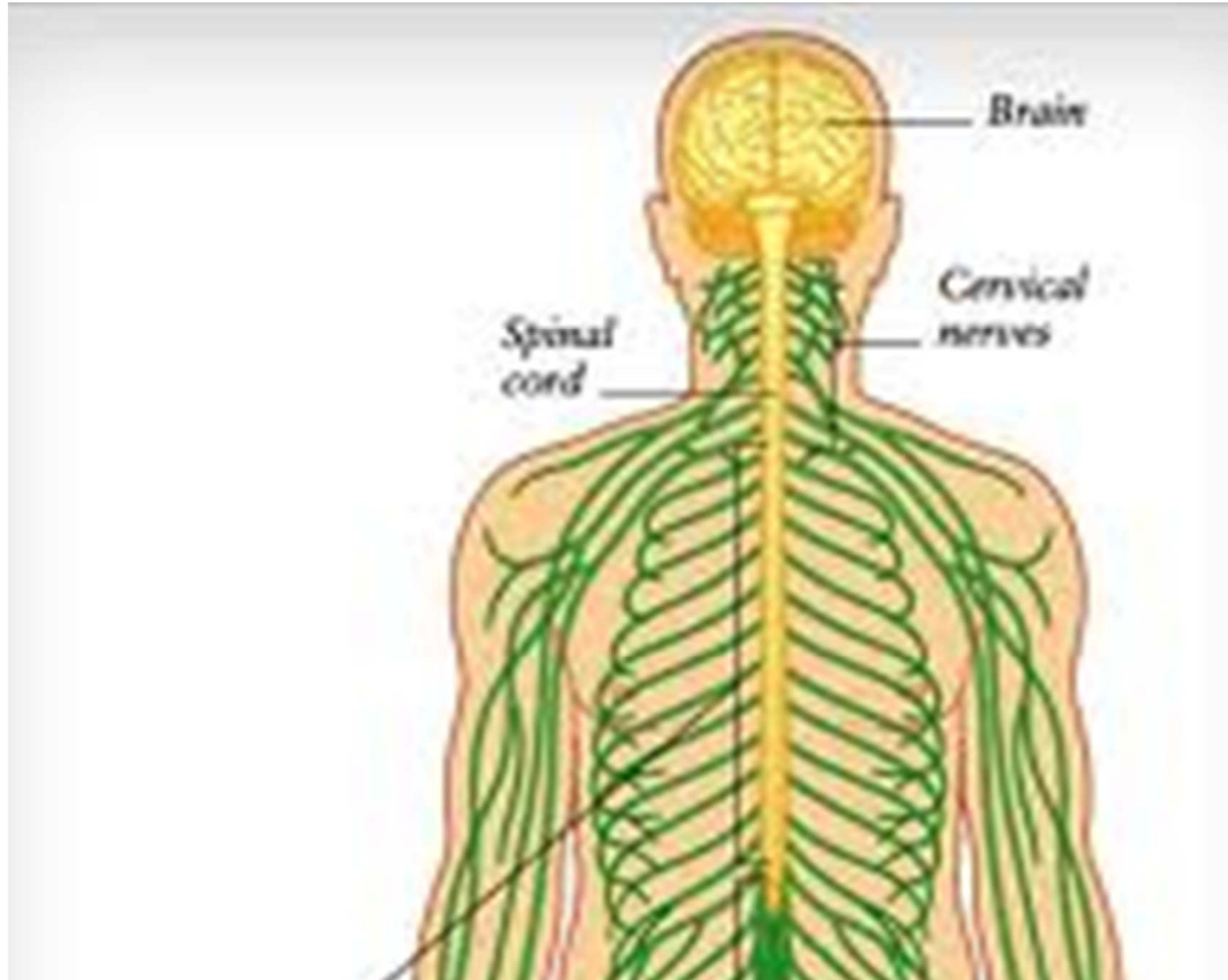

Muscular System - movement



Circulatory System

Moving O₂ and nutrients

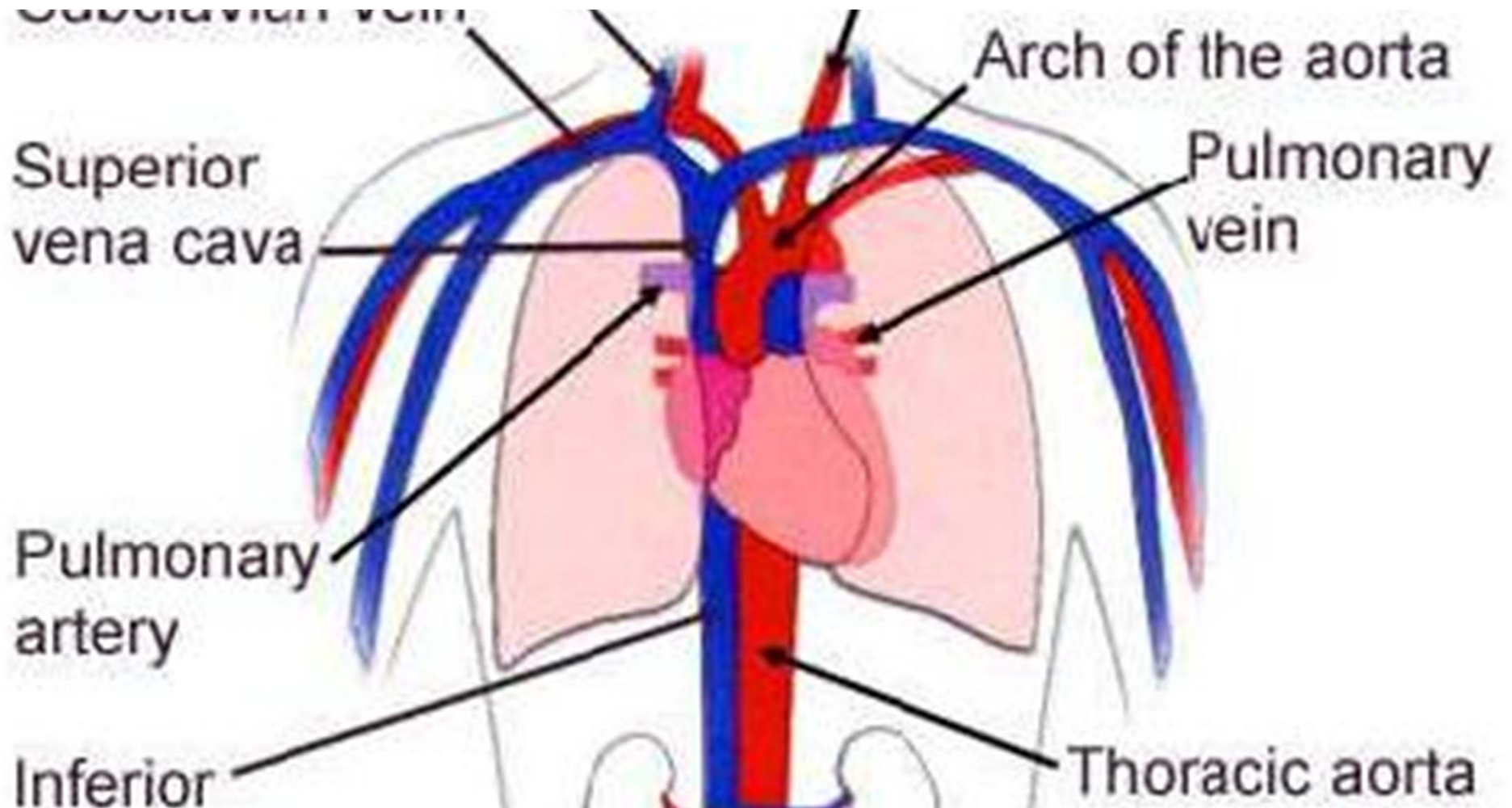

Respiratory System

Gas exchange with the environment



Digestive System

Digest and absorb food

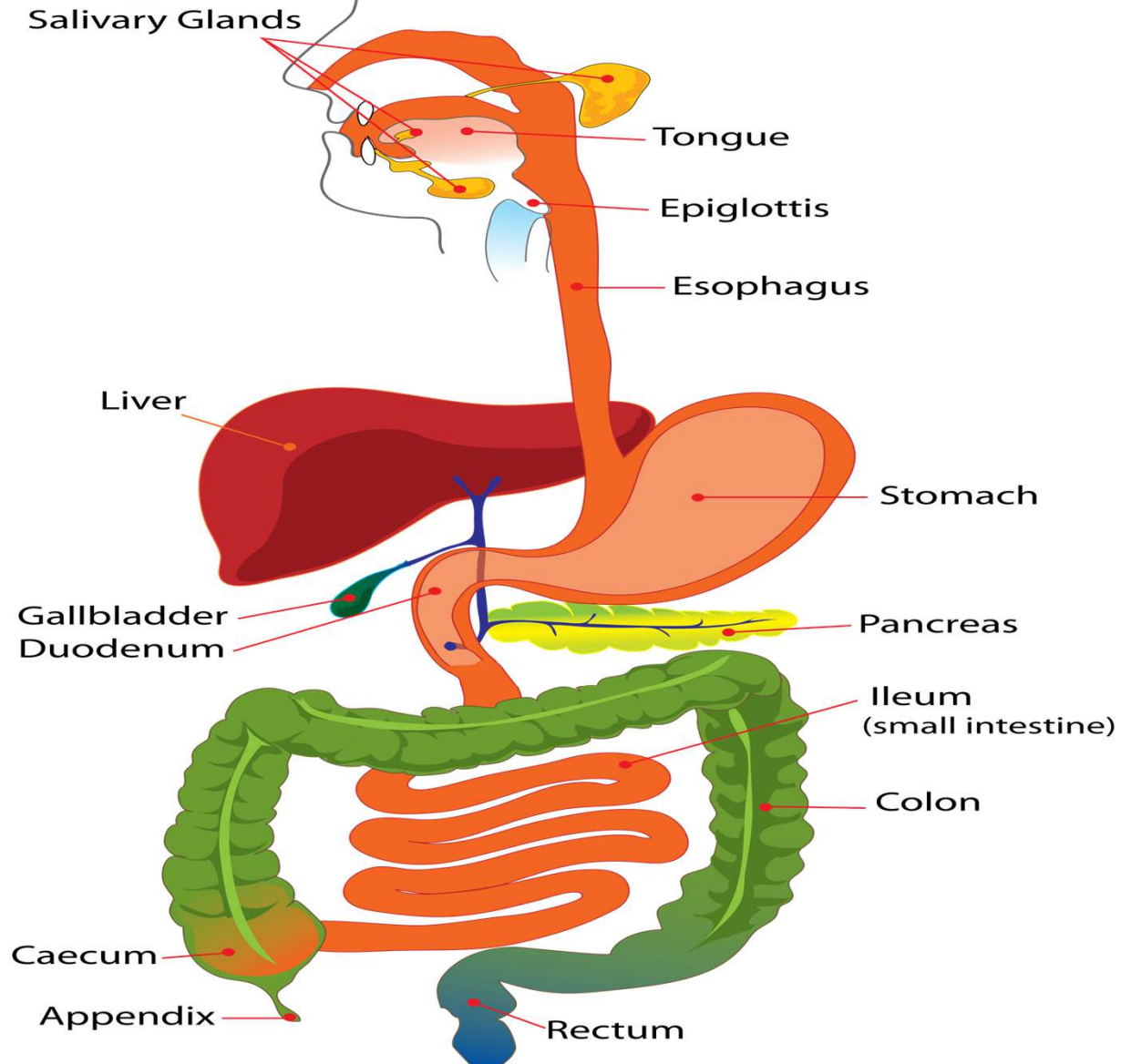

Excretory System

Dispose of nitrogenous waste

